

Washington University School of Medicine

Digital Commons@Becker

PACS News

Program in Audiology and Communication
Sciences

1984

PACS Bulletin 1984-1986

Program in Audiology and Communication Sciences
Washington University School of Medicine

Follow this and additional works at: https://digitalcommons.wustl.edu/pacs_newsletters

Recommended Citation

Program in Audiology and Communication Sciences, "PACS Bulletin 1984-1986" (1984). *PACS News*. Paper 53.
https://digitalcommons.wustl.edu/pacs_newsletters/53

This Newsletter is brought to you for free and open access by the Program in Audiology and Communication Sciences at Digital Commons@Becker. It has been accepted for inclusion in PACS News by an authorized administrator of Digital Commons@Becker. For more information, please contact vanam@wustl.edu.



The student is not just a "taker of courses," but is a member of a professional community, accepting its responsibilities as well as enjoying its privileges.

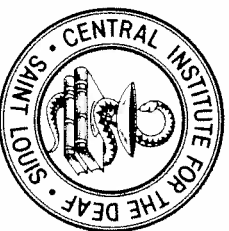

CENTRAL INSTITUTE FOR THE DEAF

Professional
Training
Bulletin

1984-1985
1985-1986

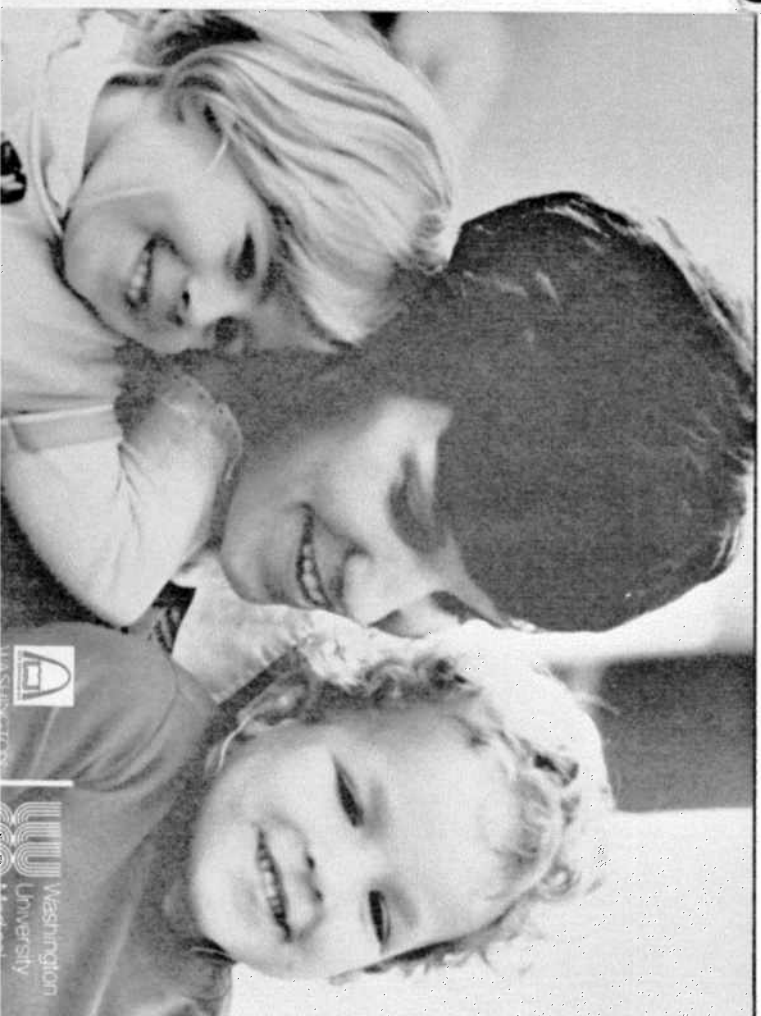

PROGRAMS AND PURPOSES

The Department of Speech and Hearing offers courses in two types of programs. The first group of courses is for students intending to pursue advanced study and degrees in Communication Sciences related to the areas of Audiology, Neurobiology, or Psychology. The second set of courses constitutes the professional training program in the Education of the Hearing Impaired and in Audiology. Many times a student enrolled in one program will elect courses from the other.

COMMUNICATION SCIENCES PROGRAM

The Program in Communication Sciences is oriented toward research, academic teaching, and professional administration. Both the M.A. and the Ph. D. in Communication Sciences, of the Graduate School of Arts and Sciences of Washington University, are offered. The area includes courses relevant to the scientific study of speech, language, and hearing that are offered in the Washington University Departments of Biology, Education, Electrical Engineering, Computer Science, Linguistics, Psychology, and Speech and Hearing, as well as the Medical School Departments of Anatomy, Neurobiology, Neurology, Otolaryngology, Physiology and Biophysics. Candidates for the advanced degrees in Communication Sciences are expected to have a basic knowledge of aspects of these fields that pertain to speech and hearing. In addition the candidate will be expected to demonstrate knowledge and expertise in one of the following core areas, in which, also, his dissertation research will be carried out: Biophysics and neurophysiology of hearing, acoustics and electroacoustics, psychoacoustics, sensory behavior of animals, speech and phonetics, psycholinguistics, and research applied to audiology and the education of the hearing impaired. Admission to the interdepartmental area of Communication Sciences is by recommendation of the faculty. Potential students are advised to consult the bulletin of the Graduate School of Arts and Sciences.

PROFESSIONAL TRAINING PROGRAM

This bulletin is concerned primarily with the Professional Training Program that prepares students for service-oriented careers. The two-year course of study leads to the B.S. or M.S. degree in Speech and Hearing. There are two areas of specialization, Education of the Hearing Impaired and Audiology, resting on a common curricular core required of all students. Electives afford additional inter-area crossover. Students specializing in the Education of the Hearing Impaired are prepared to carry out an oral (speech, lipreading and auditory training) pre-school and elementary educational program for deaf and hard of hearing children. In Audiology the graduate is qualified to administer hearing tests, to carry on work in hearing conservation, and to advise about and participate in the education and rehabilitation of children and adults with hearing handicaps. The program stresses those features that the two fields have in common. Graduates are practicing their profession in public and private residential and day school for the deaf, in school systems, in universities, in community centers, and in hospitals throughout the United States and in other parts of the world.

Modification may be made in the prescribed curricula when individual interests, backgrounds and experience warrant. Such modification is particularly applicable to persons who meet professional qualification in one area and who wish to extend their preparation into one or more of the other areas, or to persons who wish to enlarge the scope or increase the depth of their professional activity. The emphasis for such persons may be a one-year course, individually tailored to respond to special interests and needs, rather than to meet degree requirements.

THE STUDENT BODY

The students in the program are men and women carefully selected on the basis of academic qualifications and professional promise. Not only have most of the states of the Union been represented at some time or other, but foreign countries including Argentina, Australia, Brazil, Canada, Chile, Colombia, Denmark, El Salvador, England, Finland, French Morocco, Ghana, Guatemala, Honduras, India, Ireland, Israel, Jamaica, Japan, Kenya, Mexico, New Zealand, Nigeria, Norway, Pakistan, Peru, Philippines, Scotland, South Africa, Taiwan, Thailand, Venezuela and the city of Hong Kong have had their share of representation. The influence of the Institute training program is, therefore, truly international. Central Institute and Washington University encourage applications from, and give full consideration to, all applicants for admission and financial aid without respect to sex, race, color, creed, age or national origin.

Students enrolled at Washington University may take selected courses in the department. Experienced professional workers who are interested in advanced or refresher work are encouraged to consult the Registrar about courses that may meet their needs.

THE FACULTY

The faculty of the Department of Speech and Hearing is comprised of highly qualified individuals, each a specialist in his own field. Prepared in many academic institutions, the faculty constitutes an educationally and scientifically cosmopolitan group. Although members of the faculty are specialists in different fields, they are ever sensitive to the broad purposes of Central Institute for the Deaf (CID).

The Departmental faculty also directs its attention to vital problems of research in the classrooms, laboratories and clinics of the Institute. With the assistance of students, who gain valuable experience therein, and in some instances, in cooperation with various departments of Washington University, the answers to many challenging questions are sought. The research program is described in more detail in the annual reports of the Research Department.



Central Institute is located in the Washington University Medical Center of St. Louis

ENTRANCE REQUIREMENTS

All students seeking admission should make application well in advance of the time set for registration, preferably before March 1. Deadline for all part-time student applications is July 15. Application forms may be obtained from the Registrar of the Professional Training Program at Central Institute for the Deaf. There are no mid-year admissions.

GRADUATE

Graduates of accredited universities or colleges are eligible to be considered for admission to the graduate programs in Education of the Hearing-Impaired or Audiology, provided their transcripts show a reasonably well rounded and pertinent undergraduate curriculum of studies. It is not necessary to have had undergraduate work in Speech and Hearing. Several states require background in regular education to qualify for credentials to teach hearing-impaired children. We recommend this experience before study here. Applicants for a major in Audiology should have had college level physics and mathematics. Grades in undergraduate study should be distinctly above minimum requirements. However, not only grades but also standard test scores, letters of recommendation, and other evidence of professional promise are taken into account.

Either the Graduate Record Examination or the Miller Analogies Test is required. Applicants are urged to take the examination early in the academic year preceding that for which admission is sought. Information and application forms are available at most colleges and universities or may be requested directly from the Educational Testing Service, Princeton, New Jersey 08540.

UNDERGRADUATE

Of the two professional areas of concentration, only the Education of the Hearing-Impaired is open to a limited number of undergraduates at the junior level. Students should make application well in advance of the junior year, preferably in the first semester of the sophomore year. Undergraduate applicants must successfully complete in the College of Arts and Sciences or University College of Washington University, or in any other university or accredited college, 60 semester units of preprofessional curriculum including:

	Units
English Composition	6
English Literature	3
Foreign Language	6
Social Science	6
Natural Science	3
Education	12
Psychology	6
Electives	18

Two years of a single language in high school may meet the foreign language requirement. Social sciences include history, political science, and sociology. Mathematics may be substituted for natural sciences such as biology, chemistry, physics, physiology or zoology. Education courses should include 3 units of educational psychology and 3 units of principles, history or philosophy of Education. Psychology should include 3 units of child development, and 3 units of psychology of handicapped children.

FOREIGN STUDENTS

Foreign students who qualify for the undergraduate or graduate degree programs will be considered for degree candidacy. One-year study programs, with the student not candidate for a degree, may also be pursued by foreign students. Such one-year programs may be taken with or without University credit, depending upon the needs and qualifications of the candidates.

All foreign students are required to present certification of financial support of at least \$9,500.00 before a visa eligibility certificate (Form I-20 or IAP-66) can be issued. Students from countries whose first language is not English must take the Test of English as a Foreign Language (TOEFL), administered by the Educational Testing Service in most countries, to demonstrate appropriate proficiency in English.



SPECIAL STUDENTS

A limited number of students from the United States will be considered for a one-year course of study individually tailored to respond to special interests of the student. Such students will not be considered candidates for a degree. They may audit or take courses for University credit. Students considered for these continuing education programs include advanced post-degree students, persons who meet professional qualifications in one area and who wish to extend their preparation into one or more of the other areas, and persons now in practice who wish to enlarge the scope or increase the depth of their professional activity. Candidates for special student status will be considered on individual merit and on their stated objectives in pursuing continuing education.

FEES AND EXPENSES

An application fee of \$25.00 is required upon filing for all applicants. Tuition for each year (1984-85, 1985-86) is \$3,600.00 payable as follows: \$100.00 initial payment upon acceptance for admission, \$1,700.00 at the opening of the first semester, and \$1,800.00 at the beginning of each subsequent semester. For part-time students tuition is charged at the rate of \$200.00 per semester unit.

All checks should be payable to Central Institute for the Deaf.

If the student withdraws from the course before four weeks of the semester have elapsed, tuition will be refunded on a pro rata basis. No refunds will be made for subsequent withdrawal except for reason of poor health or other extenuating circumstances: the decision as to the amount of refund in the latter case to rest with the administrative officers of the college.

Candidates for a degree at Washington University are required to participate in the health insurance plan at the University. Fees vary from year to year. An outlay of from \$350.00 to \$500.00 for books and supplies is usually sufficient to carry the student for the entire course.

FINANCIAL AID, SELF-HELP, AND SCHOLARSHIPS

Tuition fees are set at approximately half of the actual cost with the other half provided by Central Institute through contributions. Housing and food services are available on the CID campus at non-profit rates. Opportunities for self-help through employment at the Institute include extra-curricular supervision of children, clerical work, and acting as subjects in research laboratories.

The Institute annually applies for grants from the U.S. Department of Education that provide a limited number of tuition remission scholarships for U.S. citizens doing graduate study. A CID Professional Training Alumni Scholarship is given each year. Students may be eligible for loans through Central Institute and other granting agencies.

AWARDS

The Antoinette Frances Dames Awards for graduate students are made annually to graduating students for outstanding scholarship, as judged by the faculty. In the academic year 1982-83 two awards of \$250.00 each were made. These awards are made possible through a bequest to Washington University from Antoinette Frances Dames.

The Max A. Goldstein Award is made annually to the first-year student judged by the faculty to combine academic excellence and professional promise. In the academic year 1982-83 the award amounted to \$250.00. It is made available by contributions to Central Institute.

HOUSING

A limited number of rooms is available in the Central Institute Residence Hall. The Institute assumes no responsibility for finding housing for those who do not live in the Residence Hall. The student is advised to consult the Housing Office at Washington University for assistance in finding off-campus housing.



The following rates for accommodations are available in the Residence Hall during the 1984-85-86 academic years:

Double rooms \$1,800/student/year Single Rooms \$2,100/student/year

The assignment of a room is made with the understanding that the student agrees to occupy the room for the full academic year. A room reservation fee of \$100.00 is required and will be credited to the second semester account. Payments are to be one-half of rate at the beginning of each semester. A security deposit of \$50.00 is payable on entrance; it is refundable at termination of residence, subject to check of room damage.

MEALS

The cafeterias and other eating facilities of the Medical Center are within walking distance of the Institute. Meals in the Institute's school dining room are available to students of the professional training program at the following rates:

Full Board	\$725.00 per semester
Breakfast only	\$180.00 per semester
Lunch only	\$180.00 per semester
Dinner only	\$365.00 per semester (main meal)

Contracts for meals are made for the full semester. Combination of any two meals may be purchased. Payments are to be made at the beginning of each semester. There is no provision for serving especially prepared food in the dining room. Meals will not be served during Thanksgiving, spring and mid-winter vacations.

HISTORICAL BACKGROUND

From its founding in 1914, Central Institute has conducted a program of preparation for teachers and other professional personnel in the field of speech, hearing and language disorders. The Institute was a pioneer in this area of specialized professional education and played a major role in developing educational methods and standards. In February, 1931, the Teacher Training College of Central Institute was officially affiliated with University College of Washington University. By virtue of this affiliation, the degree of Bachelor of Science in Speech and Hearing is granted to qualified graduates. In September, 1936, the Board of Graduate Studies of Washington University approved a program leading to the degree of Master of Science in Education for qualified students through the School of Graduate Studies. Subsequently, a combination of course offerings was established to lead to the degrees of Master of Science in Speech and Hearing and Master of Arts in Speech and Hearing. The latter is now offered as Master of Arts in Communication Sciences. The curriculum for the Ph.D. in Audiology, now Communication Sciences, was established in September, 1947.

ACCREDITATION

The program in the Education of the Hearing Impaired is accredited by the National Commission on the Accreditation of Teacher Education (NCATE) as part of the accreditation of the teacher training program at Washington University. The program is also accredited by the Council on the Education of the Deaf (CED). The program in Audiology is accredited by the Education and Training Board (ETB) of the American Board of Examiners in Speech Pathology and Audiology of the American Speech - Language-Hearing Association.

AFFILIATION WITH WASHINGTON UNIVERSITY

The professional training program of Central Institute was affiliated with Washington University in 1931, and now comprises the Department of Speech and Hearing of the University. Requirements for admission of students, appointments to the faculty and comprehensive examinations fall within the jurisdiction of the appropriate officers of the University. Washington University is a member of the Association of American Universities, the Association of Urban Universities, the Association of American Colleges, the Association of Graduate Schools in the United States, the Missouri College Union, and the North Central Association of Colleges and Secondary Schools. The Institute is located in and is a member of the Washington University Medical Center.

RECREATION

The City of St. Louis affords excellent opportunities for recreation and cultural activities. The renowned St. Louis Symphony, live theatre, the attractions of the Jefferson National Expansion Memorial on the river front, and major sports events are available. The location of the Institute adjoining Forest Park places facilities for tennis, walking, cycling, golf, skating and riding at the easy disposal of the student. The park also contains an outstanding zoo, an excellent art museum and a modern planetarium. I. D. cards entitling students to the use of the facilities of Washington University are available without cost to the student.

GENERAL PLAN OF INSTRUCTION

The program proceeds from broadly based instruction and observation to progressively more specialized coursework and practicum. *Except in special cases, the requirement for the professional program is two years in academic residence.* In each successive semester there is a reduction in time spent in courses and an increase in time spent in practicum. Availability on the premises of research laboratories, a school for hearing-impaired children, and associated hearing, language and speech clinics provides a desirable balance between theory and practice. The clinics are accredited by the Professional Services Board of the American Board of Examiners in Speech Pathology and Audiology of the American Speech-Language-Hearing Association. The student is given an on-the-premises opportunity to put into practice under competent supervision what he has observed and studied.

In addition to opportunities for practice in the clinics and classrooms of the Institute, the clinics of Children's Hospital, of McMillan Hospital (Otolaryngology), St. Louis Hearing and Speech Center, Head Start Programs of St. Louis, the Jewish Hospital of St. Louis, older adult centers, and the public school speech and hearing programs of the St. Louis County Special District for Handicapped Children are available.

Both curricular sequences (Audiology and Education of the Hearing Impaired) involve ample provision for interaction with adults and children and for experience in the management of groups of children. Since the Institute School includes children in residence, important responsibilities devolve upon students as guides and counselors. They play a vital role in directing the child's individual and social development through games, hobbies, athletic contests, dances, trips, scout work and other similar experiences. In this way the student gains invaluable experience while assisting the child in using outside the schoolroom what he has learned in it.

The Institute houses one of the outstanding libraries in the nation devoted to speech, hearing and related fields. The libraries of Washington University are also available to registered students. The Max A. Goldstein collection at the Institute includes specimens showing the evolution of non-electrical and electrical hearing aids, and first editions of rare books, some dating to the 15th century, are available in the archives of the Washington University School of Medicine.

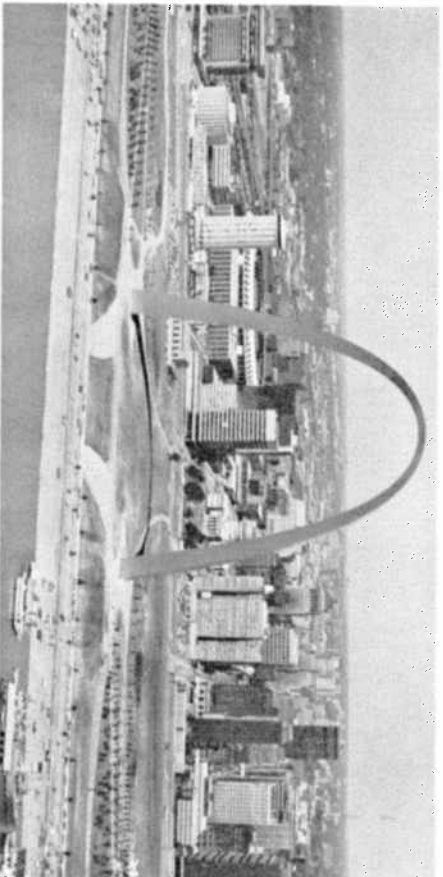

The St. Louis riverfront, Arch, stadium and downtown business district.

PROGRAMS OF STUDY

Certain general statements pertain to all students taking courses in the Speech and Hearing Department. The unit of credit is the semester hour. Courses numbered in the 300 series carry undergraduate credit. Courses numbered 400 or higher carry graduate credit and may be taken by both undergraduate and graduate students. Courses numbered 500 or higher are open only to graduate students, or to undergraduates with special permission. All programs of study must be approved by the Department and, in the case of graduate students, by the Dean prior to registration. Students are assigned advisors whose interests are related to the student's area of concentration. Students must maintain satisfactory academic and professional progress. The administrative officers reserve the right to dismiss a student who fails to show professional promise or who is guilty of infraction of rules and discipline.

Candidates for the M.S. in Speech and Hearing or M.A. in Communication Sciences must complete the requirements for that degree within a six-year period, and candidates for the Ph.D. in Communication Sciences within a period of seven years. Exceptions may be made in individual cases where the student has been continuously engaged in the field of work in which the degree is to be taken.

Undergraduate students who are candidates for the B.S. in Speech and Hearing (specialization in Education of the Hearing Impaired) must complete a minimum of 120 units. Graduate students who are candidates for the M.S. in Speech and Hearing must complete a minimum of 33 units of *graduate credit* and the prescribed professional curriculum. At least 6 units of credit must be elected from courses in the 500 series, open only to graduate students. The candidate is expected to do some independent work, not necessarily of an experimental nature. An oral examination, usually taken in the final semester, is required of all candidates for a graduate degree.

All degree candidates in the Professional Training Program are required to complete the core group of courses common to both areas of concentration. These are:

CORE COURSES

311-12-13-14	Child Management and Development
401	Anatomical and Physiological Bases of Speech and Hearing
431	Descriptive Phonetics
433	Acoustical Phonetics and Speech Perception
435	Language, Its Development and Impairment
436	Introduction to Manual Communication
463	Introduction to Audiology
466	Rehabilitative Audiology

Candidates will concentrate in one of the areas of specialization, Education of the Hearing Impaired or Audiology, and should choose some professional courses in a second area where appropriate. Students may pursue a course of study which will lead to the M.S. in Speech and Hearing, and which will prepare them for professional certification both in Education of the Hearing Impaired (by the Council on Education of the Deaf) and in Audiology (by the American Speech-Language-Hearing Association). Such a course may be expected to take three years or more with the sequence of courses and practicum carefully planned.

Students may elect courses from other related departments at Washington University. Information can be found in the appropriate bulletins (College of Arts and Sciences, University College, Graduate School of Arts and Sciences) of the University.

PRESCRIBED PROFESSIONAL CURRICULUM

Education of the Hearing Impaired

First Semester	Semester Units
311 Child Management and Development	1
401 Anatomical and Physiological Bases of Speech and Hearing	3
431 Descriptive Phonetics	3
435 Language, Its Development and Impairment	3
451 Language for Hearing-Impaired Children	3
463 Introduction to Audiology	3
Second Semester	
312 Child Management and Development	1
416 Evaluation Techniques for the Hearing and Language Impaired	3
436 Introduction to Manual Communication (May post-session)	1
452 Language for Hearing-Impaired Children	3
454 Educational Curricula for Hearing-Impaired Children	3
458 Speech for Hearing-Impaired Children	3
466 Rehabilitative Audiology	3
Third Semester	
313 Child Management and Development	1
351 Practicum - Education Hearing Impaired	4
433 Acoustical Phonetics and Speech Perception	3
455 Educational Curricula for Hearing-Impaired Children	3
457 Management of Parents and Young Hearing-Impaired Children	3
Fourth Semester	
314 Child Management and Development	1
352 Practicum - Education Hearing Impaired	4
450 History and Trends in Education of Hearing-Impaired Children	2
4561 Psychological and Sociological Characteristics of the Hearing Impaired	2
570 Independent Study (required for M.S. candidates)	1-6

Recommended Electives	Semester Units
414 Hearing	3
421 Introduction to Electroacoustics	3
518 Seminar in Psychology of the Hearing Impaired	3
5301 Seminar in Language Pathology	3
5401 Seminar in Speech Pathology	3
550 Seminar in Education of Hearing-Impaired Children	3
571-572 Readings in Speech and Hearing	2 - 2

Audiology

First Semester	Semester Units
311 Child Management and Development	1
401 Anatomical and Physiological Bases of Speech and Hearing	3
421 Introduction to Electroacoustics	3
431 Descriptive Phonetics	3
435 Language, Its Development and Impairment	3
463 Introduction to Audiology	3
Second Semester	
312 Child Management and Development	1
414 Hearing	3
436 Introduction to Manual Communication (May post-session)	1
466 Rehabilitative Audiology	3
562 Hearing Evaluation and Diagnosis	3
Third Semester	
313 Child Management and Development	1
361 Practicum - Audiology	3
423 Applied Electroacoustics for Audiology	3
433 Acoustical Phonetics and Speech Perception	3
563 Hearing Evaluation and Diagnosis	3
Fourth Semester	
314 Child Management and Development	1
362 Practicum - Audiology	3
560 Seminar in Audiology	3
570 Independent Study (credit to be arranged)	1 - 6

Recommended Electives	Semester Units
416 Evaluation Techniques for the Hearing and Language Impaired	3
426 Communications Engineering and Signal Analysis	3
450 History and Trends in Education of Hearing-Impaired Children	2
4561 Psychological and Sociological Characteristics of the Hearing Impaired	2
457 Management of Parents and Young Hearing-Impaired Children	3
458 Speech for Hearing-Impaired Children	3
511 Seminar in Hearing	3
518 Seminar in Psychology of the Hearing Impaired	3
5301 Seminar in Language Pathology	3
5401 Seminar in Speech Pathology	3
550 Seminar in Education of Hearing-Impaired Children	3
566 Advanced Hearing Evaluation and Diagnosis	3
571-572 Readings in Speech and Hearing	2 - 2

DESCRIPTION OF COURSES

Speech and Hearing

234 Introduction to Speech and Hearing Sciences and Disorders Karzon

Course will introduce students to career areas of speech/language pathology, audiology and education of hearing-impaired children, and to communication sciences. Normal speech and hearing processes will be discussed as well as communication disorders. Selected research topics in communication sciences will be presented. Three class hours a week. Credit 3 units. Identical with Psychology 234, Linguistics 234, Education 234.

311-12-13-14 Child Management and Development Kozak, Staff

Background on general child development and management techniques with groups of hearing-impaired children in recreational, physical education and other activities outside of the classroom. Lectures, discussion and practicum. Credit 1 unit each semester.

351-352 Practicum - Education Hearing Impaired Moog, Staff

Supervised practicum in Education of the Hearing-Impaired. Credit 4 units each semester.

361-362 Practicum - Audiology Popelka, Staff

Supervised practicum in Audiology. Credit 3 units each semester.

401 Anatomical and Physiological Bases of Speech and Hearing Lauter

Anatomy and physiology of the peripheral hearing system. Introduction to central nervous system anatomy, including functional descriptions of the systems and processes underlying speech and hearing function and dysfunction. Introduction to human embryology with focus on development of head and neck structures used in speech and hearing. Three class hours a week. Credit 3 units.

414 Hearing Miller

Study of the basic auditory phenomena: sensitivity, psychophysical attributes, masking, localization, adaptation and complex auditory perception. Prerequisite: Speech and Hearing 421 and 463, or permission of instructor. Three class hours a week. Credit 3 units. Identical with Psychology 431.

416 Evaluation Techniques for the Hearing and Language Impaired Geers

A basic introduction to psychometrics with emphasis on the selection, interpretation and evaluation of tests. Specific techniques for assessing intellectual, educational, linguistic and personality development in the hearing and language impaired, from infancy through adolescence, will be discussed and demonstrated. Three class hours a week. Credit 3 units.

- 421 Introduction to Electroacoustics** Niemoeller
Principles of physical acoustics and electricity basin to an understanding of normal and abnormal speech and hearing, and of the instruments (audiometers, hearing aids, sound analyzers) used in work with hearing-impaired and speech handicapped persons. Three class hours a week. Credit 3 units.
- 423 Applied Electroacoustics for Audiology** Niemoeller
Fundamentals of practical acoustics, terminology, with applications to room acoustics and noise problems; electroacoustic transducers, and systems such as hearing aids, audiometers and recording systems. Prerequisite: Speech and Hearing 421 or equivalent, and college mathematics. Three class hours a week. Credit 3 units.
- 426 Communications Engineering and Signal Analysis** Ronken
Quantitative methods basic to precise description of signals and waveforms are developed. Effects of simple mechanical and electrical systems illustrate concepts of linear systems analysis. Practical applications useful for acoustical and electrical measurements are stressed. Prerequisite: Calculus. Three class hours a week. Credit 3 units.
- 431 Descriptive Phonetics** Calvert
Description and analysis of speech. Basic physiologic and acoustic phonetics, including systems of orthography. Three class hours a week. Credit 3 units. Identical with Linguistics 431.
- 433 Acoustical Phonetics and Speech Perception** Hirsh
Acoustical analysis of speech sounds; cues and features of speech in perception; effects on speech perception of linguistic rules and learning. Prerequisites: Speech and Hearing 431, 463, or permission of instructor. Three class hours a week. Credit 3 units. Identical with Linguistics 433 and Psychology 438.
- 435 Language, Its Development and Impairment** Geers
Description of language systems in animals and humans. Child's development of phonology, morphology, and use of prosodic cues in both perception and production of speech is presented. Theories of language development are discussed in relation to child's acquisition of semantics, syntax, pragmatics and metalinguistics. Survey of language impairment of children, its etiology, characteristics and diagnosis is included. Three class hours a week. Credit 3 units. Identical with Linguistics 435.
- 436 Introduction to Manual Communication** Staff
Analysis of finger-spelling and comparison of sign systems used by deaf persons. Review of related literature and research. Lectures, demonstration, readings. Fifteen class hours in the post-session period (mid-May). Credit 1 unit.
- 450 History and Trends in Education of Hearing-Impaired Children** Calvert
Lectures and discussion of the history, trends, issues and philosophical approaches to education of hearing-impaired children. Two class hours a week. Credit 2 units.
- 451-452 Language for Hearing-Impaired Children** Moog, Staff
Principles and methods of developing language and reading competence in hearing-impaired children with emphasis on stages of development and appropriate teaching sequences. Permission of instructor is required for those not in the program of Education of Hearing Impaired. Three class hours a week. Credit 3 units each semester.
- 454-455 Education Curricula for Hearing-Impaired Children** Nevins, Staff
Principles and methods of teaching subject matter, including reading and physical education, using instructional technology; lecture, demonstration, observation and practice. Three class hours a week. Credit 3 units each semester.
- 4561 Psychological and Sociological Characteristics of the Hearing Impaired** Kozak
Lectures and discussion of the psychological and sociological characteristics of the hearing-impaired population. Two class hours a week. Credit 2 units.
- 457 Management of Parents and Young Hearing-Impaired Children** Kozak
Study of the social, psychological and educational needs of parents as they relate to their hearing-impaired child. Three class hours a week. Credit 3 units.
- 458 Speech for Hearing-Impaired Children** Stein, Staff
Development, improvement and maintenance for hearing-impaired children through multi-sensory approaches. Articulation, voice and rhythm patterns are considered. Lectures, demonstrations and practice. Prerequisite: Speech and Hearing 431 or equivalent. Three class hours a week. Credit 3 units.
- 463 Introduction to Audiology** Staff
Basic acoustics and parameters of hearing. Basic psychoacoustics related to principles and procedures of audiometry. Audiograms related to communication and education. Basic acoustic amplification systems and equipment in audiology. Three class hours a week. Credit 3 units.
- 466 Rehabilitative Audiology** Karzon, Staff
Study of systems of teaching lipreading skills to children and adults. Principles and methods of training in the use of residual hearing through amplifying devices. Application in both clinical and classroom settings. Demonstrations and laboratory sessions. Three class hours a week. Credit 3 units.

501 Seminar in Physiology of Hearing

Eldredge, Sinex

Experimental and theoretical issues in auditory physiology. Particular topics change from year to year. Prerequisite: permission of instructor. Three class hours a week. Credit 3 units (alternate years).

503 Independent Work in Auditory Physiology

Staff

Credit to be arranged. Available either semester.

511 Seminar in Hearing

Miller, Staff

Discussion of topics, selected year by year, in hearing, auditory perception and speech perception. Identical with Psychology 555. Three class hours a week. Credit 3 units.

513 Independent Work in Psychoacoustics

Staff

Credit to be arranged. Available either semester.

518 Seminar in Psychology of the Hearing Impaired

Staff

Discussion of the effect of a hearing impairment on the behavior of hearing-impaired persons, their development of concepts, and their personalities. Problems of adjustment of the hearing impaired to a hearing environment with suggestions for guidance. Three class hours per week. Credit 3 units.

521 Independent Work in Electroacoustics

Niemoller

Credit to be arranged. Available either semester.

5301 Seminar in Language Pathology

Staff

Lecture, reading and discussion in the nature, diagnosis and treatment of various pathologies of language, other than those associated with hearing impairment. Three class hours a week. Credit 3 units (alternate years with 5401).

5401 Seminar in Speech Pathology

Staff

Lecture, readings and discussion in the nature, diagnosis and treatment of various pathologies of speech, other than those associated with hearing impairment. Three class hours a week. Credit 3 units (alternate years with 5301).

550 Seminar in Education of Hearing-Impaired Children

Staff

Discussion of topics in education of hearing-impaired children selected year by year. Three class hours a week. Credit 3 units.

553-554 Supervision of Programs for Hearing-Impaired Children

Moog, Staff

Supervision and management of programs for hearing-impaired children. Includes grouping of children, planning curricular sequences, in-service training and evaluation of staff, and home/school relations. Readings and direct observations. Credit 1 to 3 units each semester.

560 Seminar in Audiology

Staff

Three class hours a week. Credit 3 units.

562-63 Hearing Evaluation and Diagnosis

Popelka, Staff

Analysis of clinical tests of auditory function, expected results associated with different anatomical sites of dysfunction. Principles of selection and interpretation of tests, infancy through adulthood, including brain stem responses. Prerequisite: Speech and Hearing 463. Three class hours a week. Credit 3 units each semester.

566 Advanced Hearing Evaluation and Diagnosis

Staff

Discussion and practice with complex tests of auditory function. Prerequisite: Speech and Hearing 562 and 563 or equivalent. Three class hours a week. Credit 3 units.

570 Independent Study

Staff

1-6 units, credit to be arranged. Available either semester.

571-72 Readings in Speech and Hearing

Clark

Critical discussion of professional periodicals and current books dealing with speech and hearing disorders and related fields. Two class hours a week. Credit 2 units each semester. May be taken either or both semesters.

Not all of the above courses are offered annually. Course offerings will depend on demand. The Department reserves the right to cancel courses.



ADMINISTRATIVE OFFICERS

- William H. Danforth, M.D. Chancellor, Washington University
- Ralph E. Morrow, Ph.D. Dean, Faculty of Arts and Sciences
Washington University
- Edward N. Wilson, Ph.D. Dean, Graduate School of Arts and Sciences
Washington University
- Robert C. Williams, Ph.D. Dean, University College
Washington University
- Donald R. Calvert, Ph.D. Director of Central Institute
Chairman, Department of Speech and Hearing
Registrar
- Ira J. Hirsh, Ph.D. Chairman, Graduate Program in
Communication Sciences
Department of Speech and Hearing
- Cathy Eckenrod Assistant to the Registrar
Central Institute

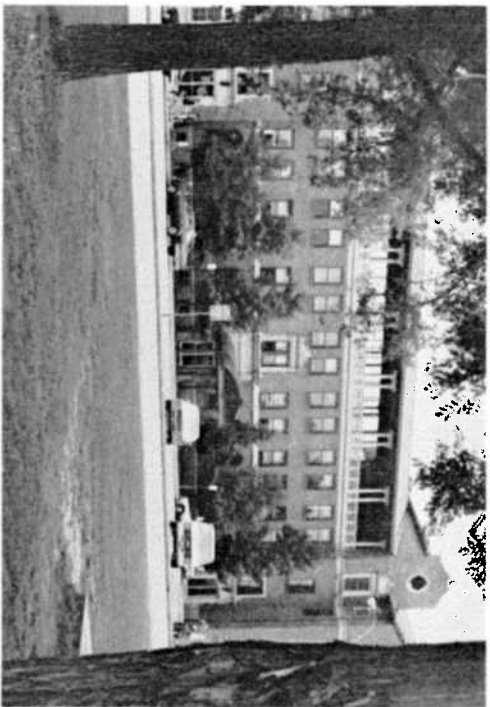

All inquiries should be addressed to
REGISTRAR
CENTRAL INSTITUTE FOR THE DEAF
818 S. EUCLID
St. Louis, Missouri 63110
(314) 652-3200

FACULTY

- Myra W. Aubuchon, M.S. Lecturer in Education of Hearing Impaired
- Barbara A. Bohne, Ph.D. Assistant Professor Anatomy & Physiology
- Donald R. Calvert, Ph.D. Professor of Audiology
- William W. Clark, Ph.D. Associate Professor of Psychology
- Hallowell Davis, M.D. Lecturer in Physiology & Otolaryngology
- Donald H. Eldredge, M.D. Research Professor of Otolaryngology
- A. Maynard Engebretson, D.Sc. Associate Professor of Electrical Engineering
- Ann E. Geers, Ph.D. Assistant Professor of Psychology
- Debbie Ann Gitelman, M.S. Lecturer in Audiology
- Ira J. Hirsh, Ph.D. Professor of Psychology
- Roanne K. Karzon, Ph.D. Assistant Professor of Speech and Hearing
- Victoria J. Kozak, M.A. Ed. Lecturer in Education of the Deaf
- Judith L. Lauter, Ph.D. Assistant Professor of Communication Sciences
- David S. Levine, M.A. Clinical Lecturer in Speech and Hearing
- James D. Miller, Ph.D. Professor of Psychology
- Jean S. Moog, M.S. Assistant Professor of Education of the Deaf
- Mary Ellen Nevins, M.S. Lecturer in Education of Hearing Impaired
- Arthur F. Niemoeller, D.Sc. Associate Professor of Electrical Engineering
- David P. Pascoe, Ph.D. Associate Professor of Audiology
- Gerald R. Popelka, Ph.D. Associate Professor of Audiology
- Don A. Ronken, Ph.D. Assistant Professor of Audiology
- Donal G. Sinex, Ph.D. Assistant Professor of Psychology
- Margaret W. Skinner, Ph.D. Assistant Professor of Audiology
- Karen S. Stein, M.A.Ed. Lecturer in Education of Hearing Impaired