

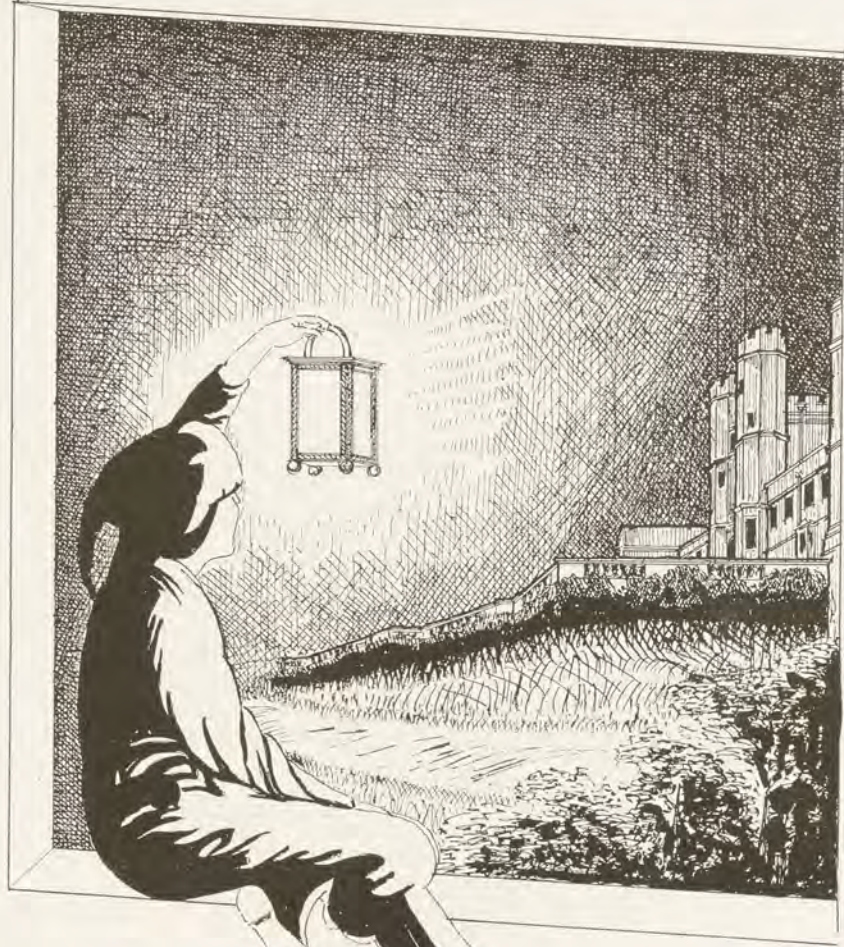

DAVID FRANKLIN HOUSTON.

DAVID FRANKLIN HOUSTON, Chancellor of the University; A.B., South Carolina College, 1887; A.M., Harvard, 1892; LL.D., Tulane, 1903; LL.D., Wisconsin, 1906; Fellow at South Carolina College, 1887-1888; Superintendent of Schools, Spartanburg, S. C., 1888-1891; Graduate Student, Harvard, 1891-1894; President Harvard Graduate Club, 1893-4; Adjunct Professor of Political Science, University of Texas, 1894-1897; Associate Professor, 1897-1900; Professor, 1900-1902; Dean of the Faculty, University of Texas, 1899-1902; President Agricultural and Mechanical College of Texas, 1902-1905; President University of Texas, 1905-1908; member American Economic Association; member Southern Education Board; fellow Texas State Historical Society; author, "A Critical Study of Nullification in South Carolina;" trustee John F. Slater Fund; trustee Rockefeller Sanitary Commission.



DEP'T OF
ARTS & SCIENCES



MARSHALL SOLOMON SNOW.

MARSHALL SOLOMON SNOW, A.M., LL.D.; Professor of History and Dean of the College Faculty; Acting Chancellor of the University, 1887-1891, 1907-1908; member Missouri Historical Society; corresponding member Minnesota Historical Society; honorary member New Hampshire Historical Society; member American Historical Society; member American Academy of Political Science; member American Economic Association.



ALEXANDER SUSS LANGSDORF.

ALEXANDER SUSS LANGSDORF, B.S. in M.E., Washington University, 1898; M.M.E., Cornell University, 1901; Instructor in Physics, Washington University, 1898-1900; Assistant Professor of Electrical Engineering in charge of department, 1901-1904; Professor of Electrical Engineering, 1904-1911; Dean, School of Engineering, 1910; member American Institute of Electrical Engineers (chairman of Educational Committee); Vice-President Engineers' Club of St. Louis; member Academy of Science of St. Louis; member Society for the Promotion of Engineering Education; fellow American Association for the Advancement of Science; Sigma Xi.

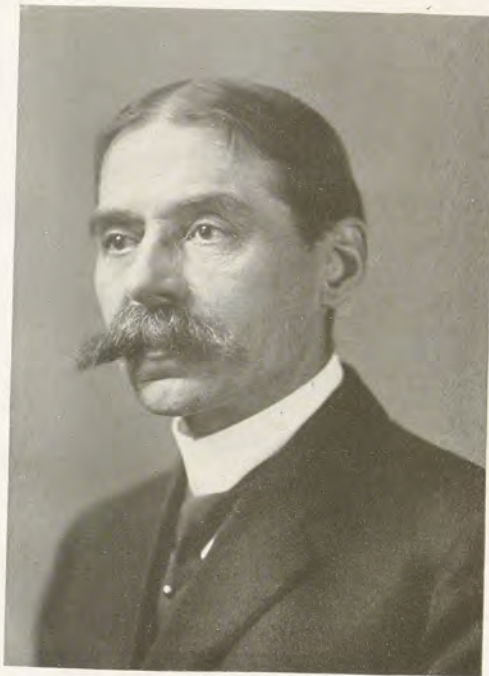

JOHN BEVERLEY ROBINSON.

JOHN BEVERLEY ROBINSON attended Columbia University, N. Y.; fellow of American Institute of Architects, Columbia University Club, Washington Society, St. Louis Artists' Guild, St. Louis Archæological Society; author of "Principles of Architectural Composition," "Architectural Composition."



The College

Department of Astronomy.

ASSISTANT PROFESSOR GEORGE OSCAR JAMES, PH.D.

Department of Botany.

PROFESSOR WILLIAM TRELEASE, Sc.D., LL.D.
 PROFESSOR GEORGE THOMAS MOORE, PH.D.
 ASSISTANT PROFESSOR SAMUEL MONDS COULTER, PH.D.
 MR. PERCY LEIGH GAINNEY, B.Agr., M.S.

Department of Chemistry.

PROFESSOR EDWARD HARRISON KEISER, PH.D.
 ASSISTANT PROFESSOR LEROY MCMASTER, PH.D.
 MR. JAMES KENNEDY BLACK, B.S.

Department of Drawing.

PROFESSOR HOLMES SMITH, A.M.
 MR. DELOS CHARLES NICHOLSON.

Department of Economics.

PROFESSOR THOMAS SEWALL ADAMS, PH.D.

Department of English.

PROFESSOR JOHN LIVINGSTON LOWES, PH.D.
 ASSISTANT PROFESSOR ROBERT STINSON STARBIRD, A.B.
 ASSISTANT PROFESSOR WILLIAM RAY MACKENZIE, PH.D.
 MR. GEORGE RALEIGH COFFMAN, A.M.
 MISS ETHEL GENEVIEVE SPRAGUE, A.B.

Department of French.

PROFESSOR GASTON DOUAY, A.M.
ASSISTANT PROFESSOR WINTHROP HOLT CHENERY, PH.D.
MR. JOHN HART BROWN, A.M.
MR. MAURICE FAURE.

Department of Geology.

ASSISTANT PROFESSOR WALTER EDWARD MCCOURT, A.M.
MR. MALCOLM EARL WILSON, M.S.

Department of German.

PROFESSOR OTTO HELLER, PH.D.
ASSISTANT PROFESSOR PHILIPP SEIBERTH, A.M.
MR. EMIL DOERNENBURG, A.M.

Department of Greek.

PROFESSOR FREDERIC ALDIN HALL, A.M., LITT.D.
ASSISTANT PROFESSOR GEORGE REEVES THROOP, PH.D.

Department of History.

PROFESSOR MARSHALL SOLOMON SNOW, A.M., LL.D.
ASSISTANT PROFESSOR ROLAND GREENE USHER, PH.D.

Department of Italian.

ASSISTANT PROFESSOR WINTHROP HOLT CHENERY, PH.D.

Department of Latin.

PROFESSOR FREDERICK WILLIAM SHIPLEY, PH.D.
ASSISTANT PROFESSOR GEORGE REEVES THROOP, PH.D.

Department of Mathematics.

PROFESSOR CLARENCE ABIATHAR WALDO, PH.D.
ASSISTANT PROFESSOR GEORGE OSCAR JAMES, PH.D.
ASSISTANT PROFESSOR WILLIAM HENRY ROEVER, PH.D.
MR. JOSEPH CHAPPELL RAYWORTH, A.M.
MR. FRANK ELWOOD KNOWLES, A.M.

Department of Mechanics.

PROFESSOR CLARENCE ABIATHAR WALDO, PH.D.
ASSISTANT PROFESSOR GEORGE OSCAR JAMES, PH.D.

Department of Philosophy.

ASSISTANT PROFESSOR CHARLES EDWARD CORY, S.T.B., PH.D.

Physical Training.

DR. FRANK HENRY EWERHARDT, M.D.
MISS MARY LOUISE BABCOCK.
MR. FRANCIS MITCHELL CAYOU.
DR. FRANCES LEWIS BISHOP, M.D.

Department of Physics.

PROFESSOR FRANCIS EUGENE NIPHER, A.M., LL.D.
ASSISTANT PROFESSOR LINDLEY PYLE, A.M.
MR. GEORGE ALLAN LINDSAY, A.M.

Department of Psychology and Education.

PROFESSOR EDGAR JAMES SWIFT, PH.D.

Department of Sociology.

PROFESSOR THOMAS JAMES RILEY, PH.D.
MR. GEORGE BENJAMIN MANGOLD, PH.D.

Department of Spanish.

ASSISTANT PROFESSOR WINTHROP HOLT CHENERY, PH.D.

Department of Zoölogy.

PROFESSOR JAMES FRANCIS ABBOTT, PH.D.
MR. ALBERT MARION BROWN, LL.B., A.M.

School of Engineering

Civil Engineering.

PROFESSOR JOHN LANE VAN ORNUM, C.E.
ASSISTANT PROFESSOR ERNEST OSGOOD SWEETSER, B.S.
MR. ELMER GUY HOOPER, B.S.

Mechanical Engineering.

PROFESSOR ERNEST LINWOOD OHLE, M.E.
MR. FRANZ ALFRED BERGER, B.S., M.E.
MR. JOHN ANDREW SAUERS, B.S.
MR. HARRY D. B. SHAW.
MR. THOMAS H. SMITH.

Electrical Engineering.

PROFESSOR ALEXANDER SUSS LANGSDORF, M.M.E.
MR. GEORGE WILLIAM LAMKE, B.S.

Chemical Engineering.

PROFESSOR EDWARD HARRISON KEISER, PH.D.
ASSISTANT PROFESSOR LEROY MCMASTER, PH.D.
MR. JAMES KENNEDY BLACK, B.S.

School of Architecture

PROFESSOR JOHN BEVERLEY ROBINSON IN CHARGE.
ASSISTANT PROFESSOR LOUIS CLEMENS SPIERING, A.D.G.*
MR. WILBUR TYSON TRUEBLOOD.
MR. BEVERLEY ROBINSON, B.S.

* Architecte Diplômé par le Gouvernement Français

The Class of 1911

When mantling ivy covers ev'ry wall,
 And spacious buildings yet unthought shall rise;
When youth, O Washington, shall heed thy call
 And flock to help thee in thy high emprise;
When thou elsewhere the rev'ence shall command
 Of all who kneel at Wisdom's holy shrine,
And hoary age with consecrating hand
 Enwraps thee in the 'nobling mist of time,
Remember then thy children who long ago
 Toiled up a tortuous way with doughty might,
That thou all through the crescent years should grow,
 And the dun gloom of slumb'rous ignorance light;
 Remember then this class which did its share
 Thy name to ennoble, thy fame to declare.

—T. P. L.